

Woodward Design+Build's 22nd Annual Fishing Rodeo

Saturday, May 5th

at

Rigolets Marina

52250 US-90

Slidell, LA 70461 (rain or shine)

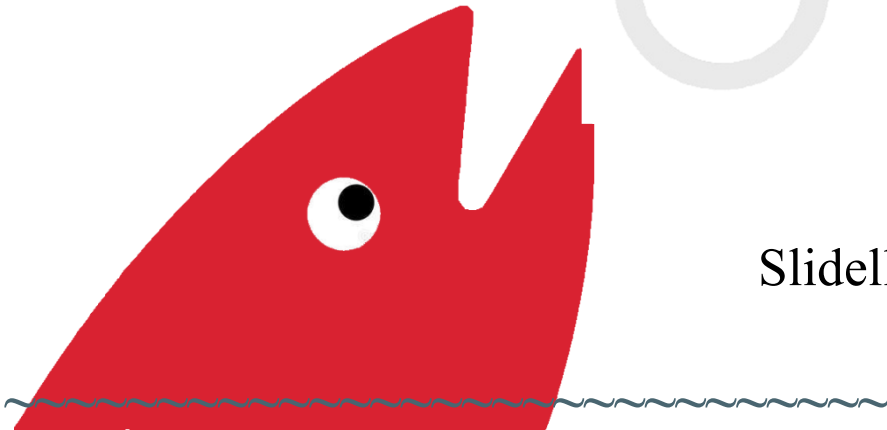

WHO All Woodward Design+Build employees, subcontractors, vendors, families and friends are invited (with or without a boat)

FOOD Lunch will be served

PRIZES Biggest Fish Overall (redfish excluded)
Heaviest Red Fish under 27" (no redfish over 27" allowed)
Biggest Speckled Trout
Biggest Flounder
Biggest Sheepshead
Biggest Freshwater Fish
Biggest Fish Overall – Caught in a Kayak/Paddleboard/Canoe/Pirogue/Raft
Biggest Fish Overall – Caught by child under 16

Door prizes!

DETAILS Each person is responsible for his or her own boat, boat launch, bait and fishing equipment.

FREE boat launch at the Rigolets Marina!!!

Live shrimp will be available for sale. Boat launch opens at 5:00 a.m.

Scales open at noon and close at 2:00 p.m. (sharp). Rules available onsite and upon request.

**Contacts: Kirk Laborde (504) 313-0296,
Todd Pierce (504) 940-4070 or
Denise McCaskell dnmccaskell@woodwarddesignbuild.com**



Company: _____

Contact: _____ Phone: _____

**** Please complete this form if you plan to attend the event (even if you do not plan to fish) ****

Attendees	Age

Will you be fishing in a boat? YES NO

If yes, do you plan to launch at the Rigolets Marina (fees paid by WDB)? YES NO

Would you like to invite any Woodward employees to fish on your boat? YES NO

If yes, are you comfortable with inviting children of Woodward employees? YES NO

If yes, how many spots do you have available? _____

SPONSORS

Woodward is deeply grateful for the continuous support of our Subcontractors and Vendors throughout the years. This fun, family friendly event would not be possible without your generous support and donations. Please let us know if you would like to be a sponsor this year.

Yes, I plan to make a donation in the form of:

- Monetary Donation in the amount of _____
- Prizes (Gift cards, Sporting Goods, Toys, Tools, etc.) _____
- Food / Beverage / Paper Products _____
- Amusement (Spacewalk, etc.) _____
- Other: _____

We also invite all sponsors to provide any company promo items they would like to hand out including (but not limited to) t-shirts, koozies, hats, tote bags, etc. for our promo table. Please drop off all items at the Woodward office no later than Wednesday, May 2, 2018 or feel free to bring them with you to the rodeo.

DONATIONS DUE: WEDNESDAY, APRIL 25, 2018

PROMO ITEMS DUE: WEDNESDAY, MAY 2, 2018

REGISTRATION DUE: MONDAY, APRIL 30, 2018 to dnmccaskell@woodwarddesignbuild.com

Official Rules and Regulations

1. Fishing will begin at 5:00 am Saturday morning of the rodeo weekend. The official weigh SCALE will be OPEN from 12:00 pm to 2:00 pm on Saturday.
2. The entry fee to fish the rodeo is free for the duration of the rodeo. All employees, retirees, subcontractors, vendors, their spouses and dependent children, and grandchildren are eligible to enter the fishing rodeo.
3. No fishing charters are eligible to enter the rodeo or win any prizes.
4. Fishing boundaries include all waters of Louisiana and Mississippi.
5. Only fish taken by hook and line are eligible for competition.
6. All fish are subject to autopsy. Any fish which, in the opinion of the weighmaster and Rodeo Committee, was not caught within the time limits of the rodeo shall be declared ineligible.
7. Dishonesty will not be tolerated in any form. The Committee will strictly enforce all rules and anyone trying to deceive the Rodeo in any manner will be disqualified from this Rodeo and all future WDB Fishing Rodeos.
8. An entrant may PLACE (win) on one fish in any one category. (He can enter more than one fish per category, but can win only one place.) Each fish can only be entered into one category. An entrant may not enter the same fish into the multiple categories.
9. No ties will be considered. Earliest entry wins.
10. All fishing winners must be present in person, or by their designated representative, at the time of awards presentation to receive their prize.
11. All door prize winners must be present in person to receive these prizes.
12. All fishing participants must enter their entire catch (present to Weighmaster) only one time on Saturday.
13. Once the fish makes the board, it will be marked by punching a hole in the fin.
14. Awards will be presented following the closing of the scales and tabulation of results on Saturday.
15. In all cases the decision of the Committee and Weighmaster will be final.
16. All Federal and State laws and Wildlife & Fisheries rules and regulations will apply to all fish caught in WDB's fishing Rodeo.
17. ONLY FISH CAUGHT IN PUBLIC WATERS WILL BE ELIGIBLE. FISH CAUGHT IN FARM FED OR PRIVATELY OWNED PONDS WILL BE INELIGIBLE.

Please return the attached REGISTRATION FORM by **MONDAY, APRIL 30, 2018 to dnmccaskell@woodwarddesignbuild.com.**